

1 SECTION A-A
301

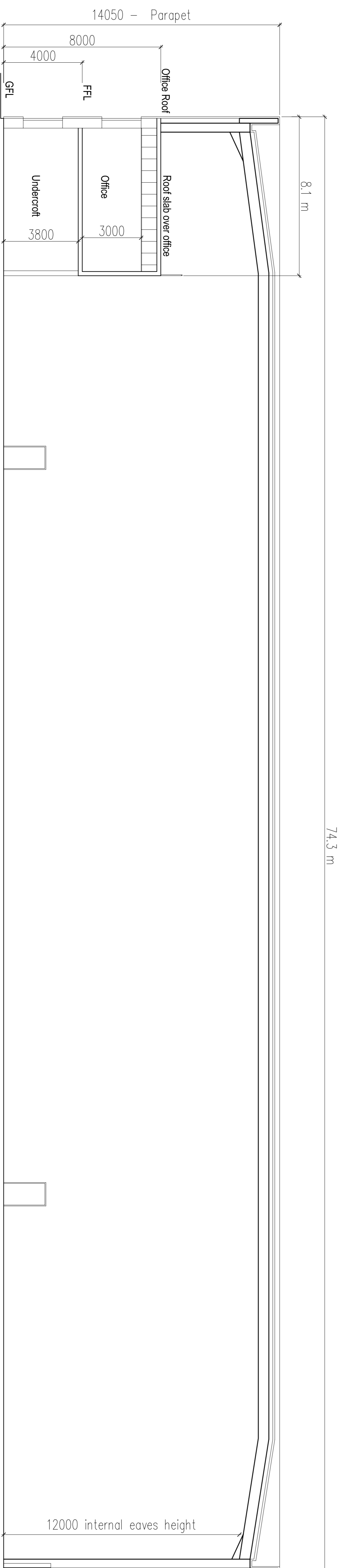

1 SECTION B-B
301

DUBLIN AIRPORT LOGISTICS PARK - HERON HOUSE - SECTIONS

DEVELOPED BY:
ROHAN
 Rohan Holdings Limited
 4th Floor, Block 2, Harcourt Centre,
 Harcourt Street, Dublin 2.
 T:(01) 662 4455 E:info@rohanholdings.ie
 W:www.rohanholdings.ie

AGENT:
Savills
 Savills Dublin Commercial
 33 Molesworth Street
 Dublin 2
 T: +353 (0) 1 618 1300
 E: industrial234@savills.ie
 W: www.savills.ie

TOTP Architects
 The OTIcode Partnership
 46 Upper Mount Street 1 +353 1 202 7000
 Dublin 2, Ireland +353 866005070 www.totp.ie
 info@totp.ie

PROJECT:
ROHAN HOLDINGS
 DUBLIN AIRPORT LOGISTICS PARK

STAGE:
 MARKETING

DRAWING TITLE:
 HERON HOUSE
 SECTIONS

DATE: JANUARY 2016 DRAWING NO: P-301
 SCALE: 1:50
 DRAWN: NW
 CHECKED: OS
 JOB NO: 1574 SHEET SIZE: RENSIGN
 FILENAME: A1L *