

SUBJECT TO CONTRACT/
CONTRACT DENIED
FOR INFORMATION PURPOSES
ONLY. MEASUREMENTS ARE
APPROXIMATE.

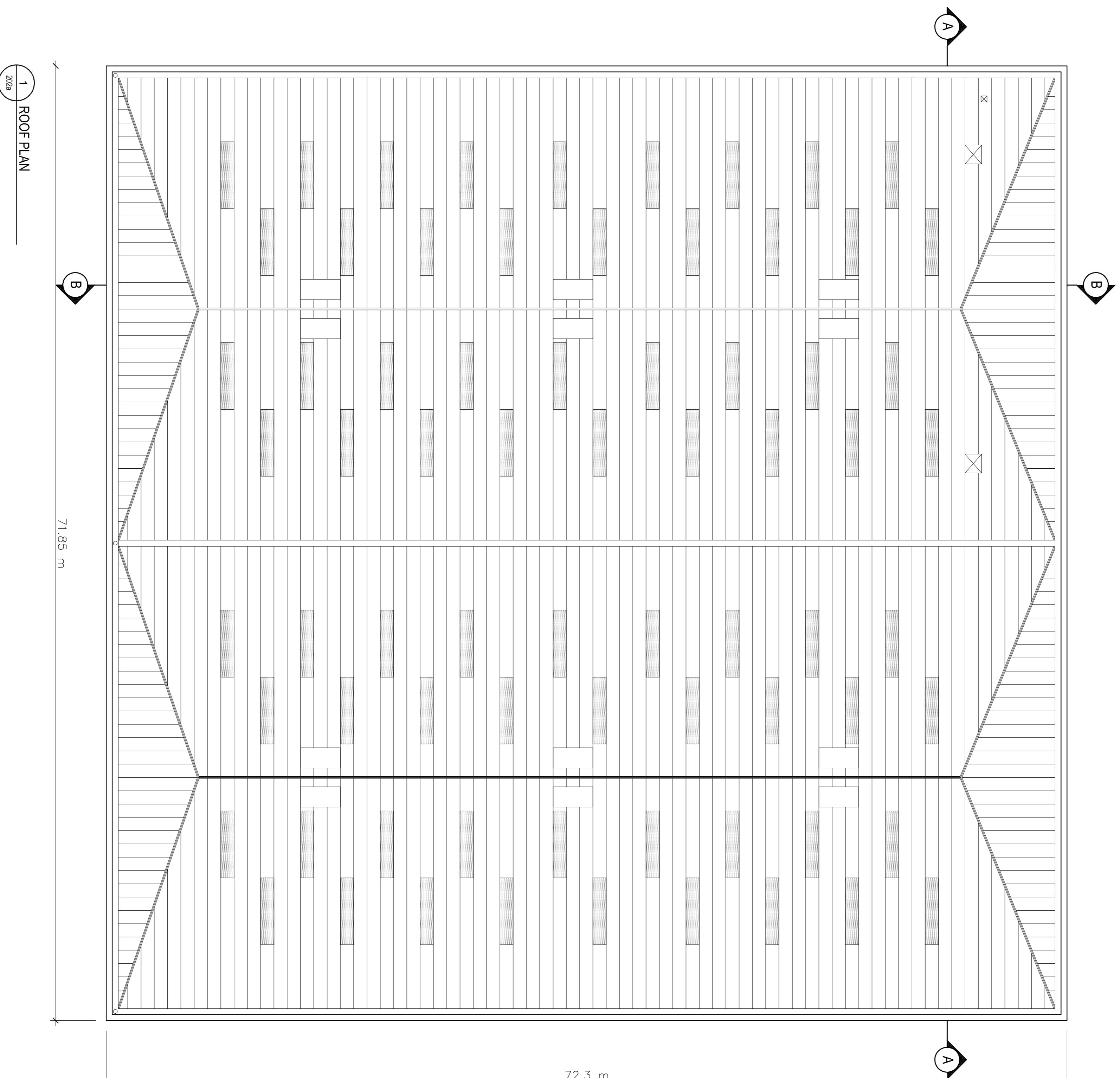
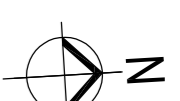

1 ROOF PLAN
20m

DUBLIN AIRPORT LOGISTICS PARK - OSPREY HOUSE - PLANS

DEVELOPED BY:



Rohan Holdings Limited
4th Floor, Block 2, Harcourt Centre,
Harcourt Street, Dublin 2.
T:(0)1 662 4455 E:info@rohanholdings.ie
W:www.rohanholdings.ie

AGENT:

Savills Dublin Commercial
33 Molesworth Street
Dublin 2
T: +353 (0) 1 618 1300
E: industrial234@savills.ie
W: www.savills.ie



46 Upper Mount Street 1 +353 1 202 7000 W:www.totpa.ie
Dublin 2, Ireland 33 +353 86605070 E:info@totpa.ie

PROJECT:

ROHAN HOLDINGS
DUBLIN AIRPORT LOGISTICS PARK

STAGE:

MARKETING

DRAWING TITLE:

OSPREY HOUSE
ROOF PLAN

DATE: JANUARY 2016 DRAWING NO:

SCALE: 1:200 P-202a

DRAWN: NW

CHECKED: OS SHEET SIZE: RENSIGN

JOB NO.: 1574 FILE NAME: A11 *