

SUBJECT TO CONTRACT/
 CONTRACT DENIED
 FOR INFORMATION PURPOSES
 ONLY. MEASUREMENTS ARE
 APPROXIMATE

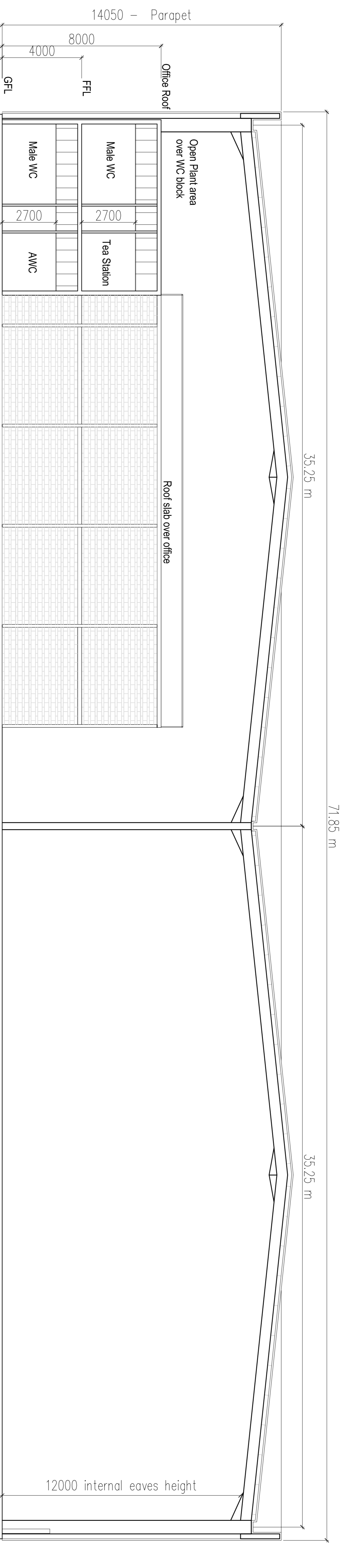

3 SECTION AA
 301a

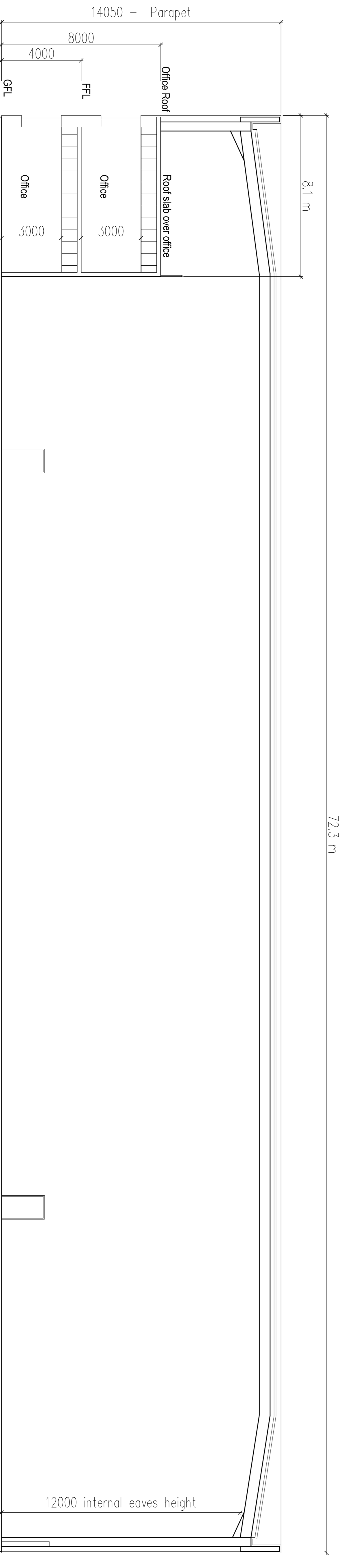

4 SECTION BB
 301b

DEVELOPED BY:



Rohan Holdings Limited
 4th Floor, Block 2, Harcourt Centre,
 Harcourt Street, Dublin 2.
 T:(01) 662 4455 E:info@rohanholdings.ie
 W:www.rohanholdings.ie

AGENT:

Savills Dublin Commercial
 33 Molesworth Street
 Dublin 2
 T:+353 (0) 1 618 1300
 E:industrial234@savills.ie
 W: www.savills.ie



40 Upper Mount Street 1 +353 1 202 7000 www.tpt.ie
 Dublin 2, Ireland +353 86605070 info@tpt.ie

PROJECT: **ROHAN HOLDINGS**
DUBLIN AIRPORT LOGISTICS PARK

STAGE: **MARKETING**

DRAWING TITLE:
OSPREY HOUSE
SECTIONS

DATE: JANUARY 2016 DRAWING NO: **P-301a**

SCALE: as shown
 DRAWN: NW
 CHECKED: OS
 JOB NO: 1574 SHEET SIZE: RENSION
 FILENAME: A1L *

DUBLIN AIRPORT LOGISTICS PARK - OSPREY HOUSE - SECTIONS