

NOTES:
DO NOT SCALE
DIMENSIONS ARE APPROXIMATE
FOR INFORMATION PURPOSES ONLY
SUBJECT TO CONTRACT/CONTRACT DENIED

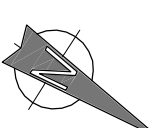

UNIT A7 - Gross Ext Area

	WAREHOUSE TOILETS 42.5 m ²
	OFFICE CORE 48.5 m ²
	OFFICES - FIRST FLOOR 244.5 m ²

	ESB SUB-STATION 20.5 m ²
--	--

The Developer reserves the right to alter plans, specifications & layout.
No allowance is made for the accuracy of the copying process.



DEVELOPER: Rohan Holdings Limited
4th Floor, Block 2, Harcourt Centre, Harcourt Street, Dublin 2.
Tel +353 (0)1 662 4455 Fax +353 (0)1 676 5404
Email: info@rohanholdings.ie
www.rohanholdings.ie

AGENT: Savills Commercial Ireland
33 Molesworth Street, Dublin 2.
Phone: +353 (0) 1 618 1300
Email: info@savills.ie
www.savills.ie

ARCHITECTS: JSA Architects
10 Booterstown Avenue, Blackrock, Co. Dublin.
Phone: +353 (0) 1 288 2661
Email: jse@jsarch.ie
www.jsarch.ie

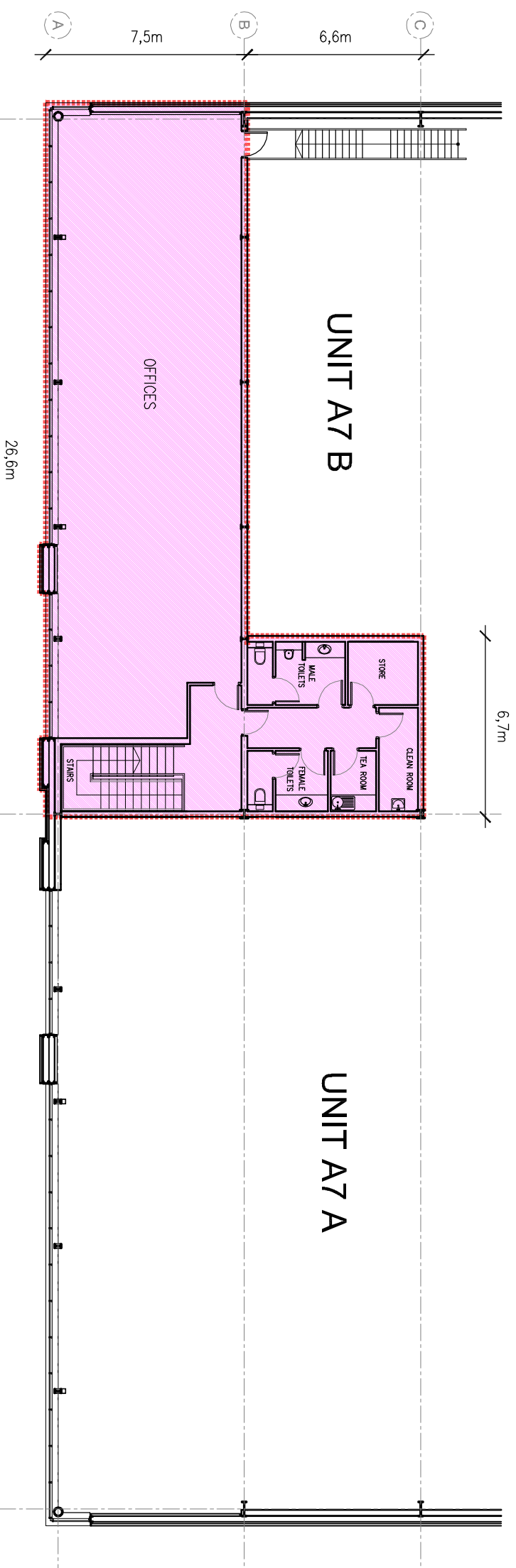

FIRST FLOOR

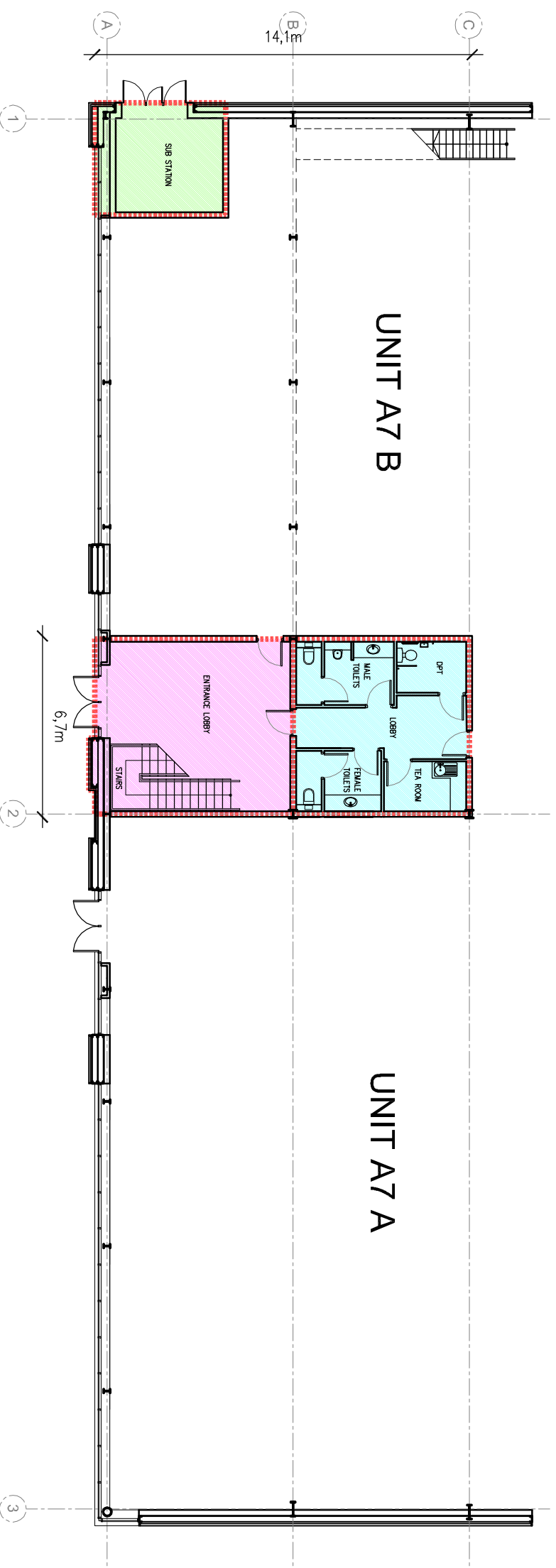

GROUND FLOOR

North City Business Park - Unit A7a / A7b Combined - OFFICE PLANS