

NOTES:  
DO NOT SCALE  
DIMENSIONS ARE APPROXIMATE  
FOR INFORMATION PURPOSES ONLY  
SUBJECT TO CONTRACT/CONTRACT DENIED

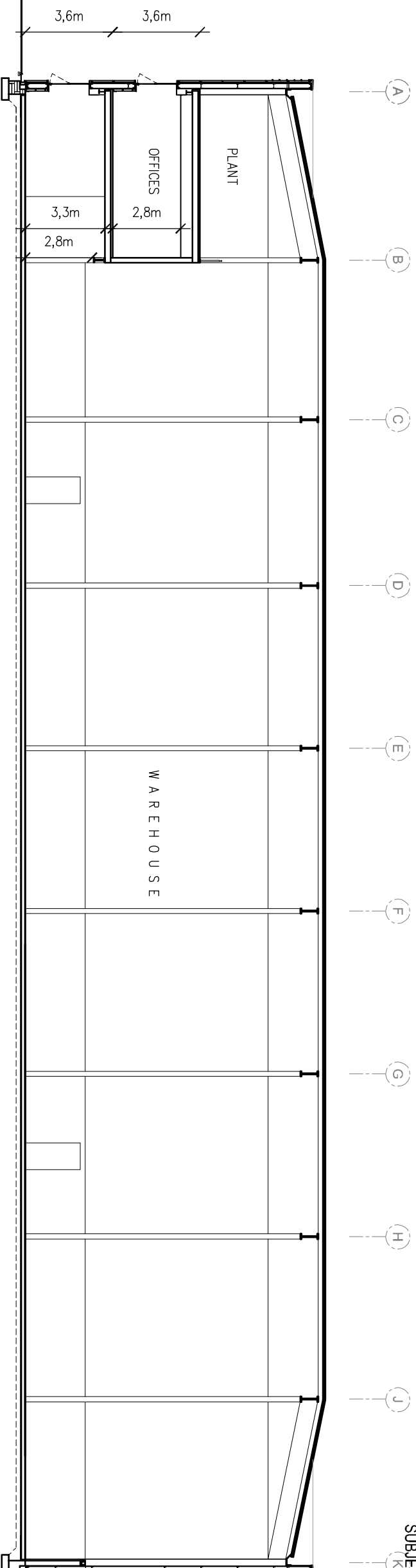

SECTION B-B

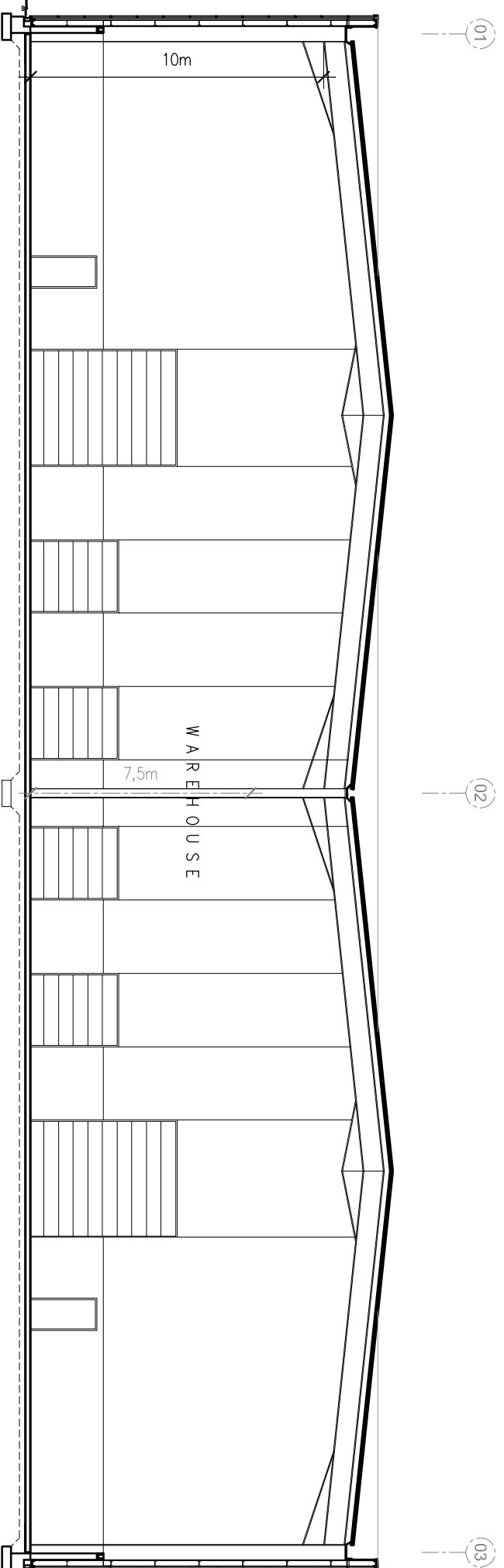

SECTION A-A

The Developer reserves the right to alter plans, specifications & layout.  
No allowance is made for the accuracy of the copying process.



DEVELOPER: Rohan Holdings Limited  
4th Floor, Block 2, Harcourt Centre, Harcourt Street, Dublin 2.  
Tel +353 (0)1 662 4455 Fax +353 (0)1 676 5404  
Email: [info@rohanholdings.ie](mailto:info@rohanholdings.ie)  
[www.rohanholdings.ie](http://www.rohanholdings.ie)

AGENT: Savills Commercial Ireland  
33 Molesworth Street, Dublin 2.  
Phone: +353 (0) 1 618 1300  
Email: [info@savills.ie](mailto:info@savills.ie)  
[www.savills.ie](http://www.savills.ie)



ARCHITECTS: JSA Architects  
10 Booterstown Avenue, Blackrock, Co. Dublin.  
Phone: +353 (0) 1 288 2661  
Email: [jse@jsarch.ie](mailto:jse@jsarch.ie)  
[www.jsarch.ie](http://www.jsarch.ie)

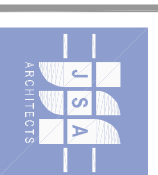

North City Business Park - Units A7a + A7b - SECTIONS